

EXISTING SIDE ELEVATION (EAST)

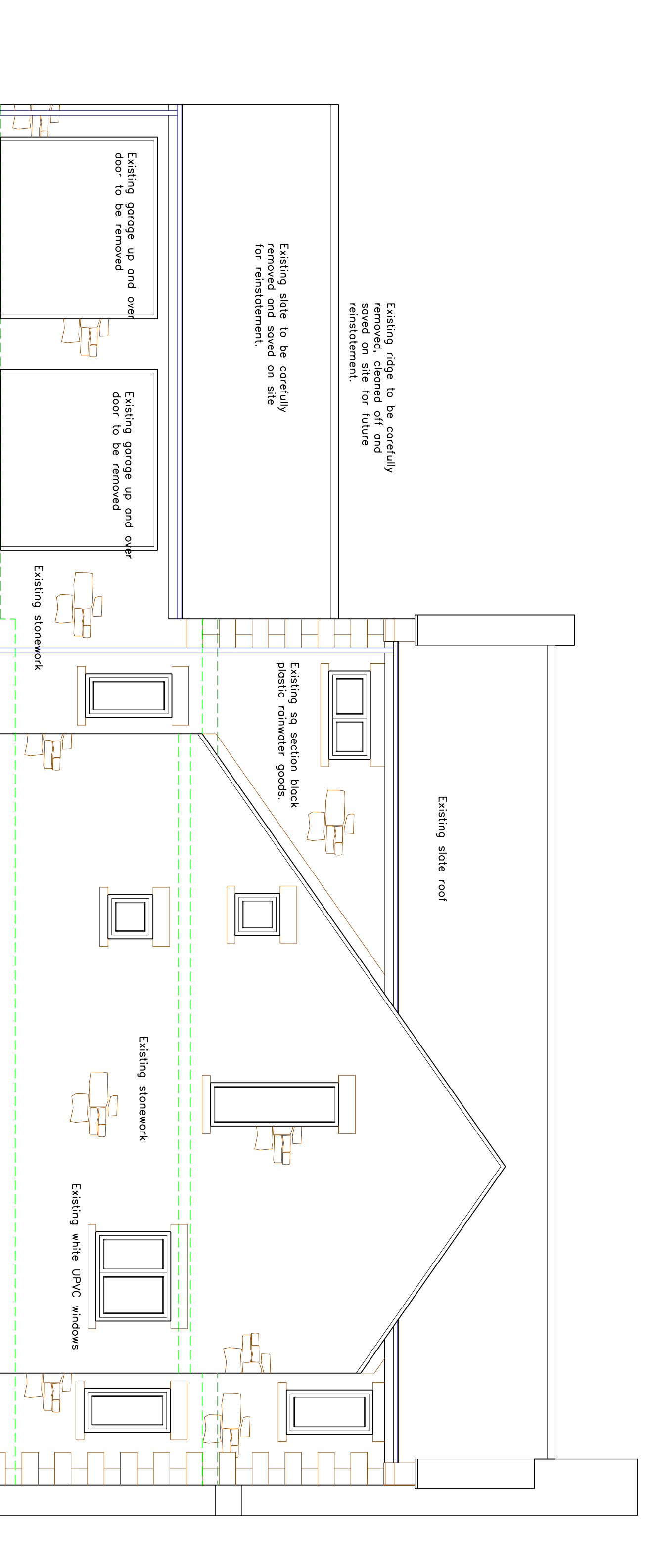

EXISTING FRONT ELEVATION (NORTH)

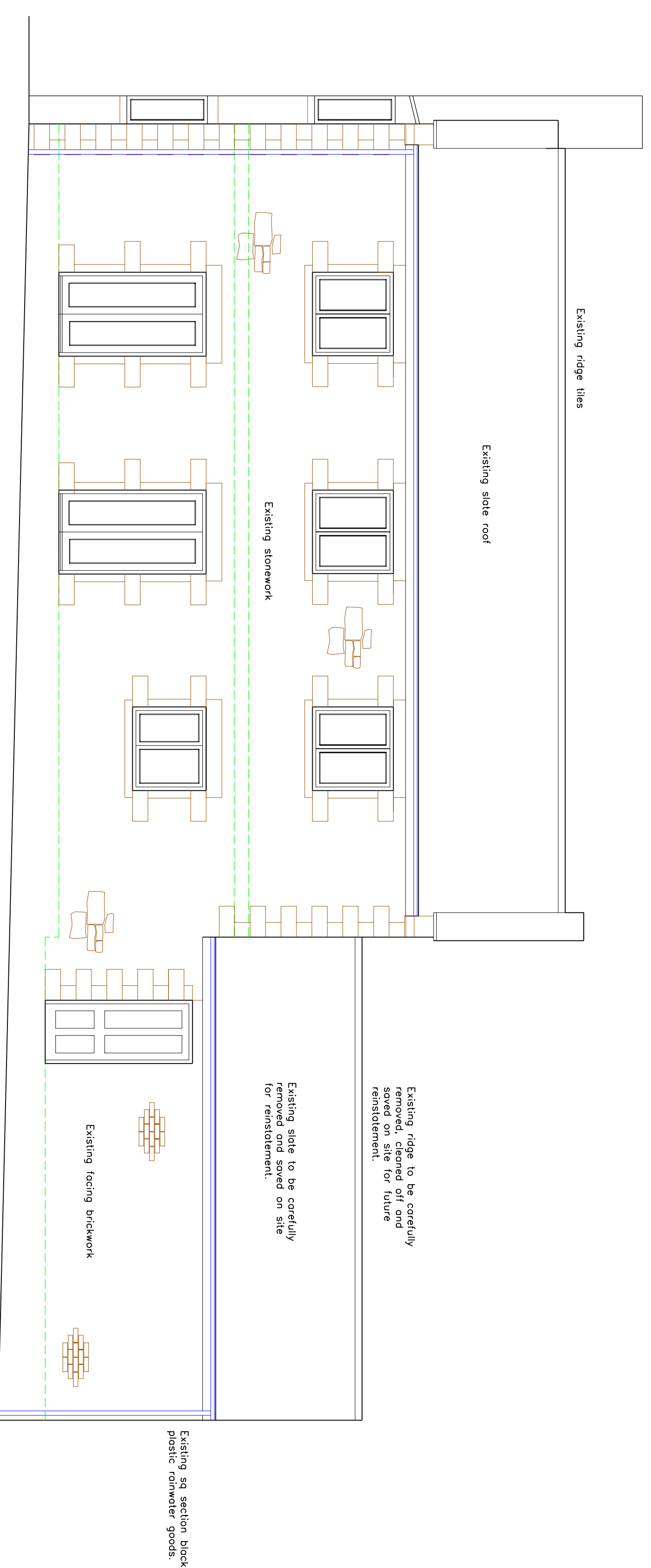

EXISTING REAR ELEVATION (SOUTH)

These drawings have been prepared for the purpose of applying local authority planning and building regulations approval and nothing more. Building contractors prior to commencing works must check dimensions and familiarize themselves with the site and associated conditions and allow for accordingly. All new electrical works must be installed in accordance with the current regulations. All works undertaken must comply with current legislation and Codes of Practice. DO NOT SCALE.

Contractor is to expose existing foundations on the north house prior to works commencing to confirm existing foundation type. New proposed foundations will have to be confirmed by the local authority building control officer.

Contractor prior to works commencing must locate existing drainage and service positions.

Drawings to be read in-conjunction with drawing nos 4/01, 4/03 & 4/04.

Revisions

Blaydon Architectural Design
11 Whitelewell Terrace
Ryton
NE40 3PJ
Tel 0191 413 5595
E-mail: blaydon.design@btinternet.com

Project
Alteration to 5 East Farm,
Hunnsheugh, Northumberland,
NE46 4DF

Drawing
Existing Elevations

Drawn
JPB

Date
April 11

Scale(s)
1:50

Drawing no.
Schroeder 04/02